

DAILY
SCHEDULE



July 10-14
CHIPPEWA FALLS, WI



northernwistatefair.com

**CHILSON
AUTOMOTIVE**

Cadillac • Dodge • Chrysler

Official Car Dealer for the 2013 NWSF

HIGHLIGHTS!

FAIR PREVIEW Tuesday, July 9th

- Best Fair Food Contest
 - Celebrity Media Blitz
- On the Gordy's Front Porch Stage

Attractions and Activities

- Swifty Swine (Racing Pigs) Sponsored by Pepsi
- Ag Venture - Sponsored by Tractor Central
- Parents 4 Learning (Learn & Earn) Prizes for all children (Free)
- Kiddy Parade - Wednesday @ 2:15
- Veteran Parade - Thursday @ 2:15
- Antique Tractor Parade (Sunday @ 2:00pm)
- Camel & Pony Rides, Monkeys & Petting Zoo
- Zip Line - Water Balls - Helicopter Rides
- Draft Horse Show - Wednesday & Thursday
- Equestrian FUN SHOW (Sunday)

Gordy's Front Porch (Free Entertainment)

- Glen Girard (Magic/Comedy)
- Marthe Herbert (Creature Encounters)
- Terry DaVolt (Comedy/Hypnotist)
- Rude Dog University (Dog Exhibition)
- Best Fair Food 2013 (Tuesday @ 5:30pm)
- Milk Drinking Contest (Wednesday @ 8:30)
- Hula Hoop Contest (Thursday @ 8:30)
- Karaoke Contest (Friday @ 8:30)
- Pie Eating Contest (Friday @ 8:30)
- Drawing a Blank (McDonell Rock Band)
- Chips Quartet (Local Barbershop Quartet)

Outdoor Life

- UW-Eau Claire physics - Erik Hendrickson (Science Theatre)
- CVTC - Demonstrations
- UW-River Falls - Demonstrations
- UW-Stout - Demonstrations
- Horticultural exhibits

Northern WI Show Us Your Talent (Contest)

- Enter and win the 2013 Show Us Your Talent contest. coordinated by Eau Claire Children's Theatre. (details on our website).

State Fair No Limits Dance Night - Sponsored by NWSF

- Wednesday - Saturday evening from 9:30 to 11:30pm. DJ, Music and fun for our young guests of the Fair.
- Chaperones: Big Brothers - Big Sisters of Northwestern Wisconsin

AgVenture Tent

- Vegetable Races Friday, Saturday, and Sunday (make your own vegetable racing vehicle)

Food Drive for Feed My People (Sunday Only) Help Us Help Others

- CHURCH@theFair with Christian Music Group Hyland

Ticket Information



Fair Preview Night (Tuesday 5:00-9:00pm) \$3.00/person Fair Food Judging, Media Celebrities, Live broadcasts, Fairest of the Fair, Live Music in Beer Garden

Daily Admission Ticket Prices

Adult: 9am to 4pm and all day Sunday	\$6.00
Adult: 4pm to 10pm Wednesday - Saturday	\$10.00
Senior (65+ years) Nursing Home, Special Ed & Supervisors	\$6.00
Children (6 through 11 years):	\$3.00
Under 6 years of age:	Free

NOTE: Admission Return Stamp - Leaving for a few hours and want to return for the evening? No problem with a return admission stamp. Inquire at any gate when you leave.

Parking fees will apply from 9am to 10pm Wed. - Sat. and 11am to 6pm on Sun.

Admission Wristband Prices (Come and Go all week) Best Deal for Admission!

Adult:	\$20.00
Senior (65 years and over):	\$15.00
Children:	\$10.00

Main Stage Reserve Seating (Go to www.northernwistatefair.com)

Don't stand in line or worry about finding a bleacher seat when you can purchase your reserved seat in advance online!

Reserve Seats:	\$15.00 advanced, \$20.00 at gate
Grandstand seating:	Free

DISCOUNT FAIR TICKETS

Get Discount Fair Admission & Reserve Grandstand Seating. Go to www.northernwistatefair.com and enter promo code **FAIR2013** at checkout

Note: Limited reserve and grandstand seating.

- We reserve the right to limit all seating.
- Purchase and print your tickets online for the best seats.
- Tickets are available through the Fairgrounds Office.
- Tickets will not be mailed / Processing fees will apply
- No refunds or exchanges for reserve seats or Advanced Admission tickets.

Free Grandstand Sunday for CHURCH@theFair

Worship Service with Hyland @ 10:30am

Lightswitch Concert @ 12:30pm

Hyland Concert @ 3:00pm

Come early for the best seats!

Kwik Trip Carload Days (Sunday July 14) **\$15.00**

Coupons available at participating Kwik Trip Stores

- ✓ Kwik Trip coupon admits one carload (parking included).
- ✓ No limit on number of persons per vehicle.
- ✓ Coupons not available at Fairgrounds gates.



Daily Attractions

North American Midway Entertainment What sets the Northern Wisconsin State Fair above all other local events is the largest, safest and cleanest carnival attractions from Minneapolis to Madison. 25 spectacular rides to ensure you have the thrill of a lifetime.

Swifty Swine (Racing Pigs) 3-5 races/day

Helicopter Rides

Zip Line & Water Balls

Camel & Pony Rides (\$5.00/ride)

Petting Zoo & Monkeys (pictures for a lifetime)

Outdoor Life

- UW-Eau Claire, UW-River Falls, UW-Stout, Chippewa Valley Technical College: Offering unique, educational demonstrations.
- Competitive Exhibits – Horticulture

Ag Venture

- Vegetable Races Friday, Saturday, and Sunday
- Natural Resource Conservation Service
- Wisconsin Milk Marketing Board
- Wisconsin Corn and Soybean Growers
- Wisconsin Woodland Owners Association
- Farm Service Agency
- AgStar Financial Services
- Ag Tourism

Agricultural Fair

- Animal Judging Daily *
- 4-H Exhibit Hall
 - Discover projects through Chippewa County 4-H & FFA Youth programs.
- Antique Tractors, Engines, Demonstrations and Games
- Dairy, Beef, Poultry and Animal Exhibits
- Draft Horse Show

Beer Gardens

- Enjoy your favorite Leinenkugel's & Miller beers or local wine
- Live music nightly
- LiViD & Dixie and the Dreamers
- Phoenix (Thurs-Sat)

Creative Arts Building

- Wandering Cowboy
- Face Painting

Fine Arts Building

- SEH Sustainable Building

***For a complete list of ALL competitive judging times - please visit our website at www.northernwistatefair.com**

Ride Specials



Carnival Ride Armbands

Wednesday , July 10, open at Noon Unlimited Rides All Day	Ride-a-thon till 11 pm \$25.00 per person
Thursday , July 11, open at 11 am Kids Day	Unlimited Rides till 6 pm \$22.00 per person
Friday , July 12, open at 11 am Kids Day	Unlimited Rides till 6 pm \$22.00 per person
Saturday , July 13, open at Noon Unlimited Rides All Day	Moonlight Madness \$25.00 per person
Sunday , July 14, open at Noon Unlimited Rides (Noon - 7 pm)	Last Blast \$22.00 per person



Fantastic Sams[®] HAIR SALONS

Visit Fantastic Sams Hair Salons to support the Fairgrounds. Eau Claire and Chippewa Falls locations will be donating 10% of their service sales to the Fairgrounds Endowment Fund from July 13 – July 19, 2013. Visit Fantastic Sams Now!

Wednesday



*Elvira
American Made*



OAK RIDGE BOYS

8:00 p.m. on the Main Stage



Live broadcast at 10:00 am,
News at Noon & 5:00 pm

Gordy's Front Porch Stage

Marthe Herbert (Creature Encounters)	12:30 pm
Glen Girard (Magic/Comedy)	1:30 pm
Kids Parade	2:15 pm
Marthe Herbert (Creature Encounters)	3:00 pm
Glen Girard (Magic/Comedy)	4:00 pm
Northern WI Show Us Your Talent! (Contest)	5:30 pm
Milk Drinking Contest	8:30 pm
State Fair No Limits Dance	9:30 to 11:30 pm

Swifty Swine Racing Pigs

Noon, 2:30, 3:45, 5:00 & 7:45

Outdoor Life

UW-Eau Claire (Cool Science with Liquid Nitrogen)	1:00, 3:30 & 4:30 pm
---	----------------------

RCU School Building

Chippewa County School Exhibits

Parents 4 Learning (Learn & Earn)	1:00 to 6:00 pm
Wisconsin Bookworms (Reading to children)	1:00 & 4:00 pm
RCU Dollars & \$ense	1:00 & 4:00 pm

Livestock Shows

Jr. Swine	9:00 am	Coliseum
Open Goats	9:00 am	Goat Tent
Draft Horses (Hitch Classes)	10:30 am	Horse Arena
Jr. Sheep	1:00 pm	Coliseum
Jr. Beef Cattle	3:00 pm	Coliseum
Jr. Goats	3:00 pm	Goat Tent

*For a complete list of ALL competitive judging times -
please visit our website at www.northernwistatefair.com

Thursday



*Lover, Lover
One More Drinkin Song*



JERROD NIEMANN

8:00 p.m. on the Main Stage

Gordy's Front Porch Stage

Marthe Herbert (Creature Encounters)	12:30 pm
Glen Girard (Magic/Comedy)	1:30 pm
Veterans Parade	2:15 pm
Marthe Herbert (Creature Encounters)	3:00 pm
Glen Girard (Magic/Comedy)	4:00 pm
Northern WI Show Us Your Talent! (Contest)	5:30 pm
Hula Hoop Contest	8:30 pm
State Fair No Limits Dance	9:30 to 11:30 pm

Swiftly Swine Racing Pigs

Noon, 2:30, 3:45, 5:00 & 7:45

Outdoor Life

Chippewa Valley Technical College 1:00, 3:30 & 4:30 pm

RCU School Building

Chippewa County School Exhibits

Parents 4 Learning (Learn & Earn)	1:00 to 6:00 pm
Wisconsin Bookworms (Reading to children)	1:00 & 4:00 pm
RCU Dollars & Sense	1:00 & 4:00 pm

Livestock Shows

Jr. Dairy Cattle	8:30 am	Coliseum
Draft Horses (Halter Classes)	10:30 am	Horse Arena
Jr. Beef Cattle	3:00 pm	Coliseum
Livestock Auction	6:30 pm	Coliseum



Friday



**Boots On
Runnin' Outta Moonlight**

RANDY HOUSER

8:00 p.m. on the Main Stage
BIG BACK YARD (Opening Act 7:00)

2012 Fairest
of the Fair

Gordy's Front Porch Stage



Taylor Huppert

Fairest of the Fair Finals	12:30 pm
Terry DaVolt (Comedy/Hypnotist)	2:00 pm
Rude Dog University (Dog Demonstration)	3:00 pm
Terry DaVolt (Comedy/Hypnotist)	4:00 pm
Northern WI Show Us Your Talent! (Contest)	5:30 pm
Karaoke Contest	8:30 pm

State Fair No Limits Dance 9:30 to 11:30 pm

Swifty Swine Racing Pigs Noon, 1:30, 3:45, 5:00 & 7:45

Outdoor Life

UW-River Falls (Opportunities in Ag Education) 1:00, 2:30 & 4:30 pm
Rude Dog University 3:30 pm

AgVenture Tent

Vegetable Races 2:00, 4:00 & 6:00 pm

RCU School Building

Chippewa County School Exhibits

Parents 4 Learning (Learn & Earn) 1:00 to 6:00 pm
Wisconsin Bookworms (Reading to children) 1:00 & 4:00 pm
RCU Dollars & \$ense 1:00 & 4:00 pm

Livestock Shows

Jr. Rabbits	9:00 am	Rabbit Tent
Jr. Dogs	9:00 am	Coliseum
Jr. Small Pets (Pocket Pets)	1:00 pm	4-H Exhibit Hall
Jr. Cats	6:00 pm	Coliseum

**For more great family fun events refer to
Daily Attractions section of this brochure.**

Saturday



*Some Kind of Wonderful
We're An American Band*



GRAND FUNK RAILROAD

8:00 p.m. on the Main Stage
PHOENIX (Opening Act 7:00)

Gordy's Front Porch Stage

Drawing a Blank (McDonnell Rock Group)	12:30 pm
Terry DaVolt (Comedy/Hypnotist)	2:00 pm
Chips Quartet	3:00 pm
Terry DaVolt (Comedy/Hypnotist)	4:00 pm

Swiftly Swine Racing Pigs Noon, 1:30, 3:45, 5:00 & 7:45

Northern WI Show Us Your Talent! (Final)	5:30 to 7:30 pm
Pie Eating Contest	8:30 pm
State Fair No Limits Dance	9:30 to 11:30 pm

Outdoor Life

UW-Stout	1:00, 2:30 & 4:30 pm
(Plastic Engineering, Mass Spectrometry, Cognitive Neuroscience, Environmental Science)	

RCU School Building

Chippewa County School Exhibits

Parents 4 Learning (Learn & Earn)	1:00 to 6:00 pm
RCU Dollars & \$ense	1:00 & 4:00 pm

Livestock Shows

Dairy Cattle	9:00 am	Coliseum
Poultry	9:00 am	Poultry Barn
Jr. Horses	9:00 am	Horse Arena
Sheep	10:00 am	Hog/Sheep Barn
Llamas	10:00 am	Llamas Tent
Jr. Cats	2:00 pm	4-H Exhibit Hall
Beef Cattle	3:00 pm	Coliseum

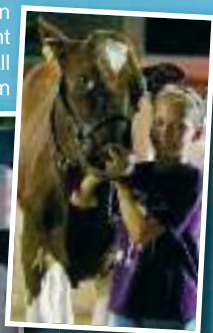

Sunday

FOOD DRIVE "Feed My People" Food bank

Bring a canned food item and receive \$1.00 food coupon towards a food/beverage item at the Fair.

Cash donations also accepted

All donations go to "Feed My People"

HELP US FEED THE HUNGRY

GRANDSTAND ACTS

Lightswitch @ 12:30pm

Hyland @ 3:00pm

CHURCH@theFair 10:30am

Non-Denominational Worship Service with Hyland
Free Admission & Parking until 11:00am

Full Fairgrounds

Antique Tractor Parade

2:00 pm

Gordy's Front Porch Stage

Chips Quartet

1:00 pm

The Memories

2:30 pm

The Memories

4:00 pm

Swiftly Swine Racing Pigs

12:15, 2:15, 3:30 & 5:00

Outdoor Life

UW-Stout (Metal Casting)

1:30 & 3:00 pm

Livestock Shows

Equestrian Fun Show

Horse Arena

9:00 am - 4:00 pm

(Competitive 4-H Horse Games)

Congratulations!

to

Chippewa County's Youth Exhibitors



Each year over 2,800 youth projects are entered for the Northern Wisconsin State Fair. We are proud of the youth of Chippewa County for their hard work.

Grounds Map



Fairgrounds Traffic & Parking

Main Gate is entry only (one way through Fairgrounds).

All Vehicles (cars, pickups, vans, motorcycles): Must enter through the Main Gate, located across from the YMCA, and vehicles must exit through the East (Rural) Gate.

After 8:30 pm: Main Gate will open one exit lane for vehicles leaving the Fairgrounds.

Service Vehicles (Pickups with livestock trailers, large vehicles, delivery/emergency vehicles): Must enter through the East (Rural) Gate and exit through the East (Rural) Gate.

Pedestrians (walk-in): Enter and exit all entrances. Main Gate, East (Rural) Gate, and the Pedestrian Walk-up entrance from Irvine Park.

Parking (refer to map section of this brochure).

Handicap Parking: Located adjacent to Fine Arts Building and along Xcel Energy Lane.

Note: *In the event Handicap Parking areas are full we will reserve a Handicap Drop-Off Area located through the Main Gate.*

Paid Parking:

Vehicles may park inside the Fairgrounds fenced area for a fee of **\$5.00**.

- Senior Citizens park free on Wednesday
- Kwik Trip Carload Days park free with coupon (Sunday only)

Weekly Parking Pass: \$15 / vehicle park inside fenced area all week.

Note: *Parking is not guaranteed as space is limited.*

Reserve Parking Areas: Reserve parking only.

Note: *Vehicles will be towed at owners expense if parked in Reserve Parking Area. These areas are needed for Safety/Emergency personnel.*

Truck and Livestock Trailer Parking: Available outside the East (Rural) Gate. **NO PARKING NEXT TO OR AROUND LIVESTOCK BARNES OR EXHIBIT BUILDINGS.** Exhibitors park in general parking areas.

Free Parking:

State Street – Park on grassy area behind Livestock Trailers.

Parkview School – Limited free parking available.

Please keep our grounds & parking areas clean by using trash and recycle bins wherever possible. Please assist in our sustainability practices.

NOTE: No one is allowed entry to the Fairgrounds without an admission ticket or armband.



Photo Release: By attending the NWSF you authorize use of pictures, audio and video production for advertising and marketing needs of the NWSF.

Guest Information

NWSF Main Office
10 South Bridge Street
715-723-2861

www.northernwistatefair.com

Contact us at nwsf@northernwistatefair.com

Emergency: Dial 911.

Exhibit Entry Office: Located at the Fairgrounds in the Administration Building.

Chippewa Falls Fire Department, Sheriff's Office & First Aid: Located on Fairgrounds across from Kiddie Land.

St. Joseph's Hospital: (715)723-1811.

Special needs: Inquire at the Administration Building.

Inclement weather: Seek shelter in the exhibit buildings, permanent restrooms bathrooms and/or cement structures.

NO PET/ANIMALS are allowed on the fairgrounds during the fair unless they are entered in a competitive exhibit or qualify as an ADA service animal.

USE CAUTION with small children as they are attracted to animals and may unknowingly wander into animal areas.

WASH YOUR HANDS when you leave animal areas and before you consume your favorite fair food.

Bathroom Locations:

- Across from Administration/Entry Office
- Outdoor Life Building
- Creative Arts Exhibit Building
- Coliseum (Red Barn) Rural Area
- Porta Potties located in Beer Gardens and throughout fairgrounds.

Main Stage/Grandstand Information/Responsible Drinking:

The NWSF believes all alcoholic products should be enjoyed responsibly. Beverages including beer, wine, soda and water will be allowed in the Main Stage/Grandstand area.

OVER-21 WRISTBANDS: For those guests 21 years of age and older, a wristband is required to purchase and consume alcoholic beverages. Alcohol wristband ID stations will be located outside beer gardens. Proof-of-age required to obtain Over-21 Wristband.

BEER GARDEN: Open from 11:00am to Midnight Wednesday through Saturday and 11:00am to 7:00pm on Sunday. **No alcoholic beverages will be allowed outside the Beer Garden and Main Stage/Grandstand areas.**

MAIN STAGE/GRANDSTAND AREA: will be open for seating from 6:00pm to 10:00pm Wednesday, July 10, through Saturday, July 13 and Sunday, July 14 from 10:00am to 5:00pm.

Thank You to Our Sponsors



Chippewa Falls
Great Northern Corporation



St. Joseph's
8207 14



RAYMOND JAMES
Fries Financial Group



PEDERSON-VOLKER
FUNERAL CHAPEL & CREMATION SERVICES



Chippewa Falls Senior Center